

PHILLIPS CREEK

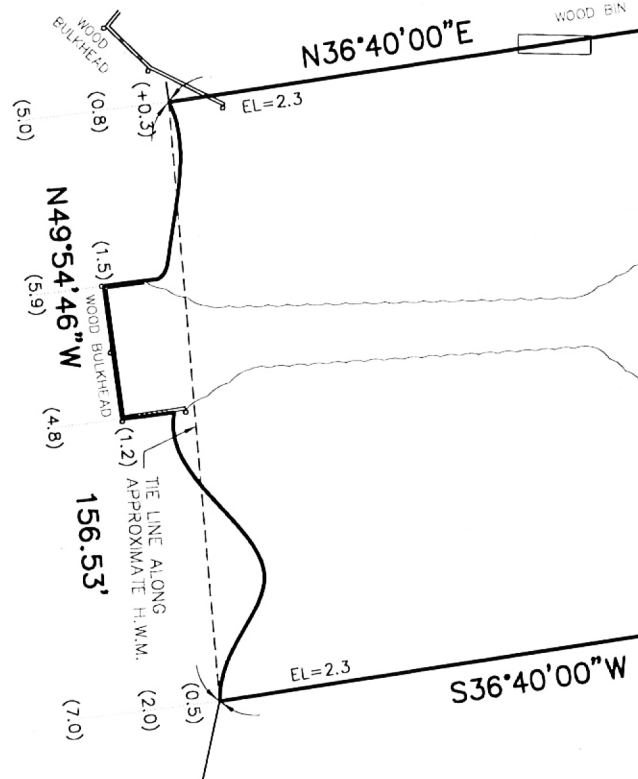

now or formerly
McFarland Living Trust

now or formerly
Sunset 16 B Partners, Inc.

now or formerly
Christian Mir & Elaine Digiacomo

MONTAUK HIGHWAY

SUNSET AVENUE

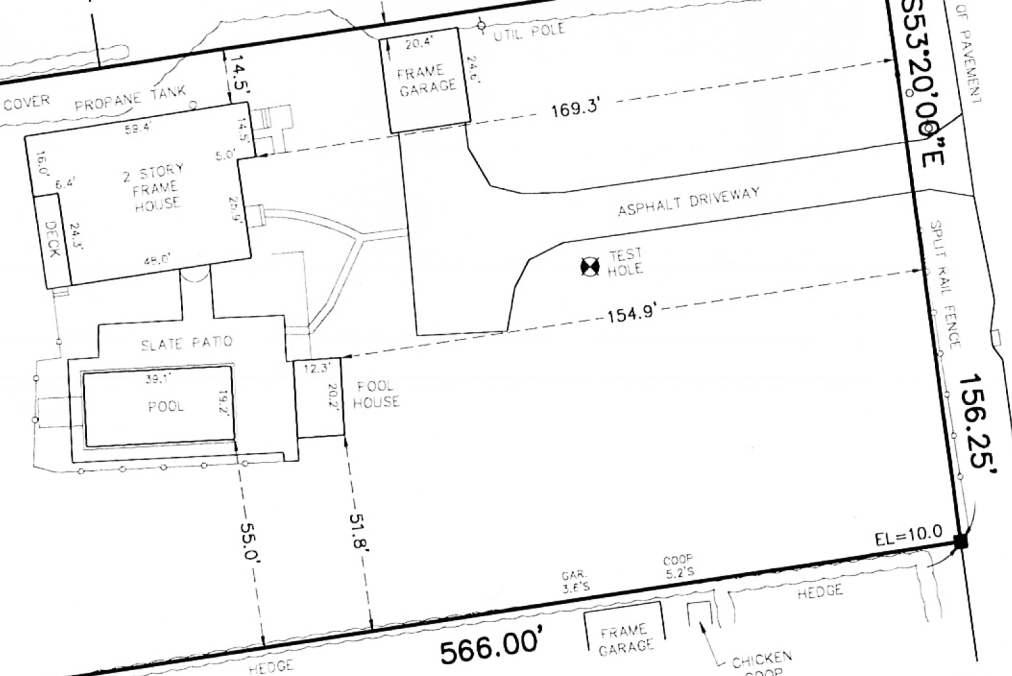

TEST HOLE DATA
MCDONALD GEOSCIENCE
JULY 17, 2015

EL=9.4	0.0	BROWN SANDY LOAM
	0.5	PALE BROWN SILT
	2.5	PALE BROWN FINE SAND
G.W. EL=2.3	7.1	WATER IN PALE BROWN FINE SAND
	14.0	

Survey for:
18 SUNSET AVENUE LLC
At
East Quogue
Town of
Southampton
Suffolk County, New York

S.C.T.M.: 0900-360.00-02.00-044.000



NOTES:

1. AREA = 87,708 S.F.
2. ■ = MONUMENT FOUND, ▲ = STAKE FOUND.
3. REFERENCE DEED: L.12443 P. 228.
4. SOUNDINGS SHOWN THUS: REFERENCED TO MLLW. MLLW IS RECORDED AT 1.56 FEET BELOW ZERO N.A.V. DATUM (1988).

AUG. 05, 2015 IND. PROP. STRUCTURES
MAY 13, 2015 INDICATED SOUNDINGS
DATE: APR. 29, 2015
JOB NO: 2015-187

CERTIFIED TO:

18 SUNSET AVENUE LLC
FIRST AMERICAN TITLE INSURANCE
COMPANY
CITIBANK, N.A. ITS SUCCESSORS
AND/OR ASSIGNS

DAVID H. FOX, L.S. P.C. N.Y.S.L.S. #50234
FOX LAND SURVEYING
64 SUNSET AVENUE
WESTHAMPTON BEACH, N.Y. 11978
(631) 288-0022

UNAUTHORIZED ALTERATION OR ADDITION TO THIS SURVEY IS A VIOLATION OF SECTION 7209 OF THE NEW YORK STATE EDUCATION LAW. COPIES OF THIS SURVEY MAY NOT BEARING THE LAND SURVEYOR'S RAKED SEAL OR EMBOSSED SEAL SHALL NOT BE CONSIDERED TO BE A VALID TRUE COPY.

CERTIFICATION INDICATED HEREON SHALL RELY ONLY TO THE PERSON FOR WHOM THE SURVEY IS PREPARED AND ON HIS BEHALF TO THE TITLE COMPANY, GOVERNMENT AGENCY AND LENDING INSTITUTION LISTED HEREON AND TO THE ASSIGNEES OF THE LENDING INSTITUTION. CERTIFICATIONS ARE NOT TRANSFERABLE TO ADDITIONAL INSTITUTIONS OR SUBSEQUENT OWNERS.