

DATE _____
 PROPERTY MAP NO. 0908 / 002 - 03 - 022
 MAP COORDINATE NOS. _____
 DEED RECORDED IN LIBER _____ PAGE _____
 SUBDIVISION NAME OR NO. _____
 MAP BOOK _____ PAGE _____ BL. _____ LOT _____
 INDEX INITIAL _____

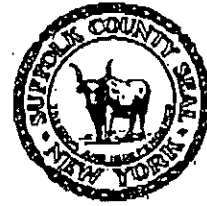

REAL PROPERTY TAX SERVICE AGENCY
 SUFFOLK COUNTY CENTER
 RIVERHEAD, L. I., N. Y. 11901

SKETCH:

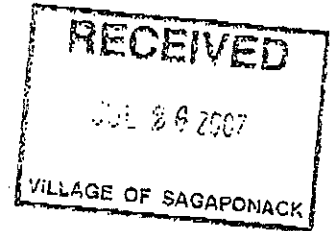
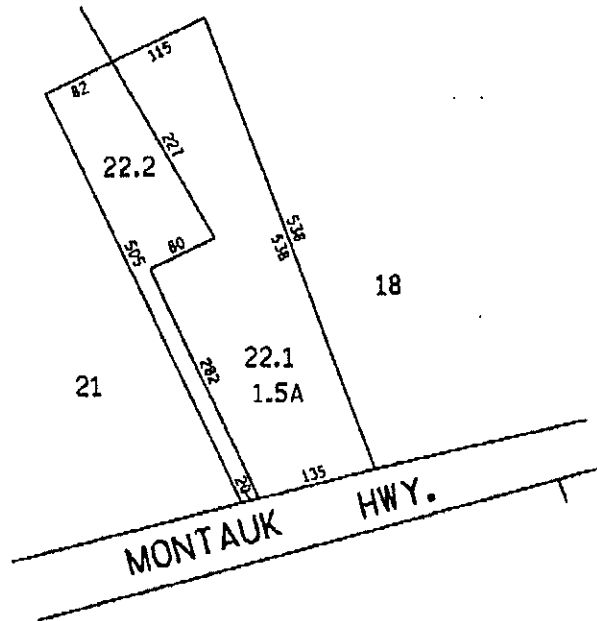

SPLIT AND RETIRED 0908-002-03-022.

NEW PARCELS: 0908-002-03-22.1 & 22.2.

OWNERS:

22.1: BRIDGEHAMPTON REST, LTD. BY DEED 6676-464.

22.2: JOHNIDES 2, LLC BY DEED

RESEARCHER/PLOTTER JdB DATE 07-05-07

SURVEY OF PROPERTY
 PROPERTY LOCATED IN THE INC. VILLAGE OF SAGAPONACK
 TOWN OF SOUTHAMPTON
 SUFFOLK COUNTY, NEW YORK
 S.C.T.M. # 908-002-03-22.1 & 22.2
 TOTAL AREA = 91,189 SF. = 2.0934 ACRES
 SCALE: 1"=50'

NOTE: THE EXISTENCE OF RIGHT OF WAYS,
 WETLANDS AND/OR EASEMENTS OF RECORD
 IF ANY, NOT SHOWN ARE NOT GUARANTEED.

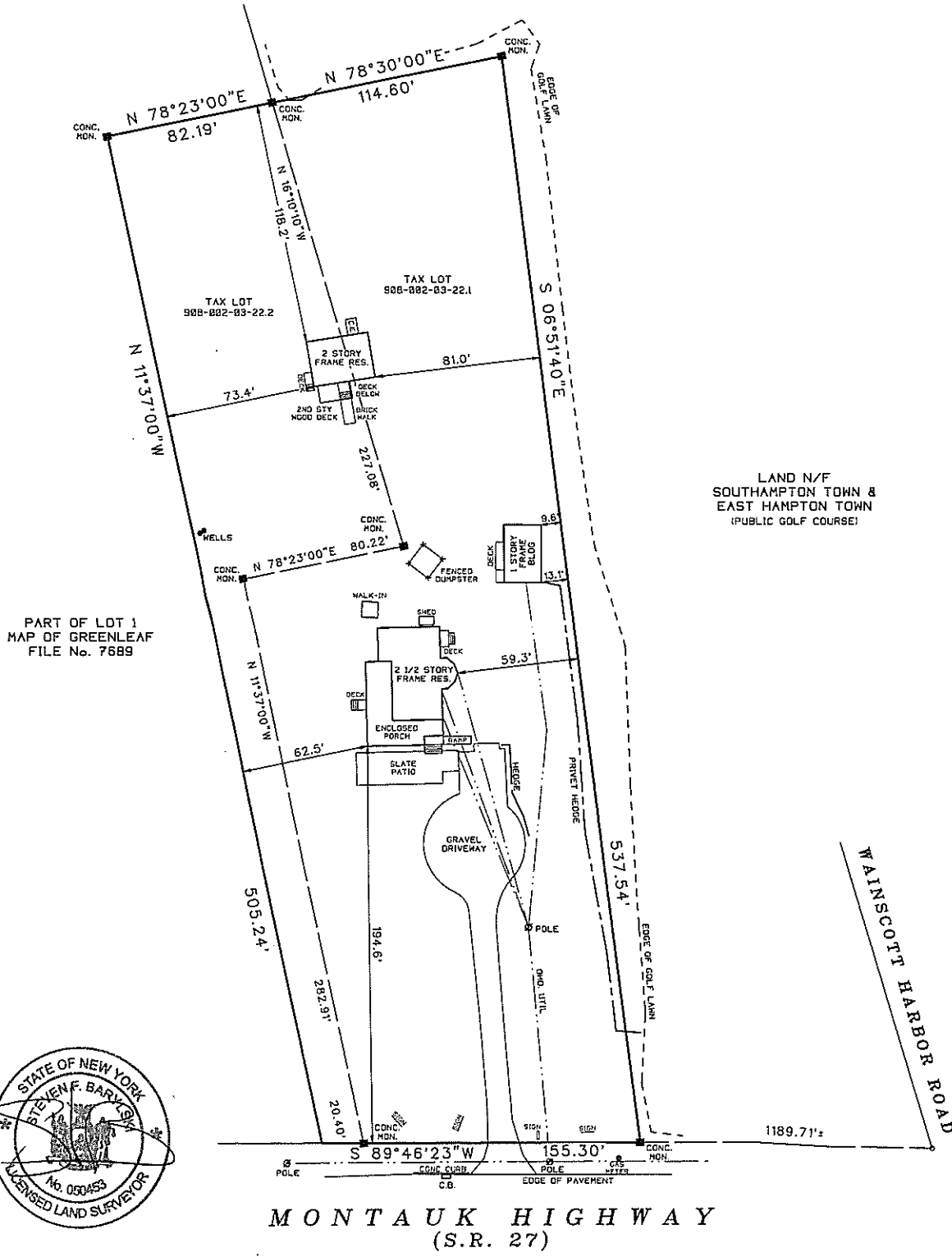

LAND N/F
 SOUTHAMPTON TOWN &
 EAST HAMPTON TOWN
 (PUBLIC GOLF COURSE)

PART OF LOT 1
 MAP OF GREENLEAF
 FILE No. 7689

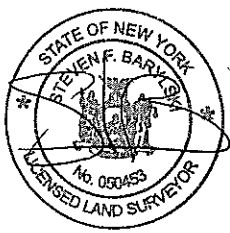

MONTAUK HIGHWAY
 (S.R. 27)

UNAUTHORIZED ALTERATION OR ADDITION TO THIS SURVEY IS A VIOLATION
 OF SECTION 7209 OF THE NEW YORK STATE EDUCATION LAW.
 COPIES OF THIS SURVEY MAP NOT BEARING THE LAND SURVEYORS INKED
 OR EMBOSSED SEAL SHALL NOT BE CONSIDERED TO BE A VALID TRUE COPY.
 GUARANTEES OR CERTIFICATIONS INDICATED HEREON SHALL RUN ONLY TO
 THE PERSON FOR WHOM THE SURVEY IS PREPARED, AND ON HIS BEHALF TO
 THE TITLE COMPANY, GOVERNMENTAL AGENCY AND LENDING INSTITUTION
 LISTED HEREON, AND TO THE ASSIGNEES OF THE LENDING INSTITUTION.
 GUARANTEES OR CERTIFICATIONS ARE NOT TRANSFERABLE TO ADDITIONAL
 INSTITUTIONS OR SUBSEQUENT OWNERS.

SURVEYED BY:
 STEVEN BARYLSKI
 N.Y.S. Lic. No. 050453
 41 MEETING HOUSE LANE
 SOUTHAMPTON, N.Y. 11968
 MARCH 1, 2012