

SURVEYED FOR LEE-CARRAHER SOUTHAMPTON FAMILY, L.P.
PROPERTY LOCATED AT THE INC VILLAGE OF SOUTHAMPTON
LOTS No. 34 & 35
MAP OF HEADY CREEK PARK
FILED: MARCH 18, 1965: MAP NO: 4288
TOWN OF SOUTHAMPTON
SUFFOLK COUNTY, NEW YORK
S.C.T.M. # 904-011-01-12.1
AREA = 97,802 SF = 2.245 AC

NOTE: THE EXISTENCE OF RIGHT OF WAYS,
WETLANDS AND/OR EASEMENTS OF RECORD
IF ANY, NOT SHOWN ARE NOT GUARANTEED.

LOT COVERAGE CALCULATIONS

LOT AREA EXCLUDING ACCESS STRIP = 91,650 SF
ALLOWABLE LOT COVERAGE = 14% OF LOT AREA
PLUS 1,500 SF (NOT TO EXCEED 30% OF LOT AREA)
= 14,331 SF
EXISTING LOT COVERAGE = 4,118 SF
RESIDENCE W/PORCH, 2ND STY DECK, & POOL

TYPICAL TREE LOCATION (NOT TO SCALE)
REACH AND DRIPLINE

VERIFY EASEMENT OF
RIGHT OF WAY FOR
INGRESS & EGRESS BY FOOT
OVER 8' WIDE WALKWAY
ALONG REAR & EASTERLY PORTION
OF LOTS 21, 22, 23, 24, 25, & 26
TO HEADY CREEK

UNAUTHORIZED ALTERATION OR ADDITION TO THIS SURVEY IS A VIOLATION
OF SECTION 7209 OF THE NEW YORK STATE EDUCATION LAW.

COPIES OF THIS SURVEY MAP NOT BEARING THE LAND SURVEYORS INKED
OR EMBOSSED SEAL SHALL NOT BE CONSIDERED TO BE A VALID TRUE COPY.

GUARANTEES OR CERTIFICATIONS INDICATED HEREON SHALL RUN ONLY TO
THE PERSON FOR WHOM THE SURVEY IS PREPARED, AND ON HIS BEHALF TO
THE TITLE COMPANY, GOVERNMENTAL AGENCY AND LENDING INSTITUTION
LISTED HEREON, AND TO THE ASSIGNEES OF THE LENDING INSTITUTION.
GUARANTEES OR CERTIFICATIONS ARE NOT TRANSFERABLE TO ADDITIONAL
INSTITUTIONS OR SUBSEQUENT OWNERS.

CERTIFIED TO:
LEE-CARRAHER SOUTHAMPTON FAMILY, L.P.

John Bufal

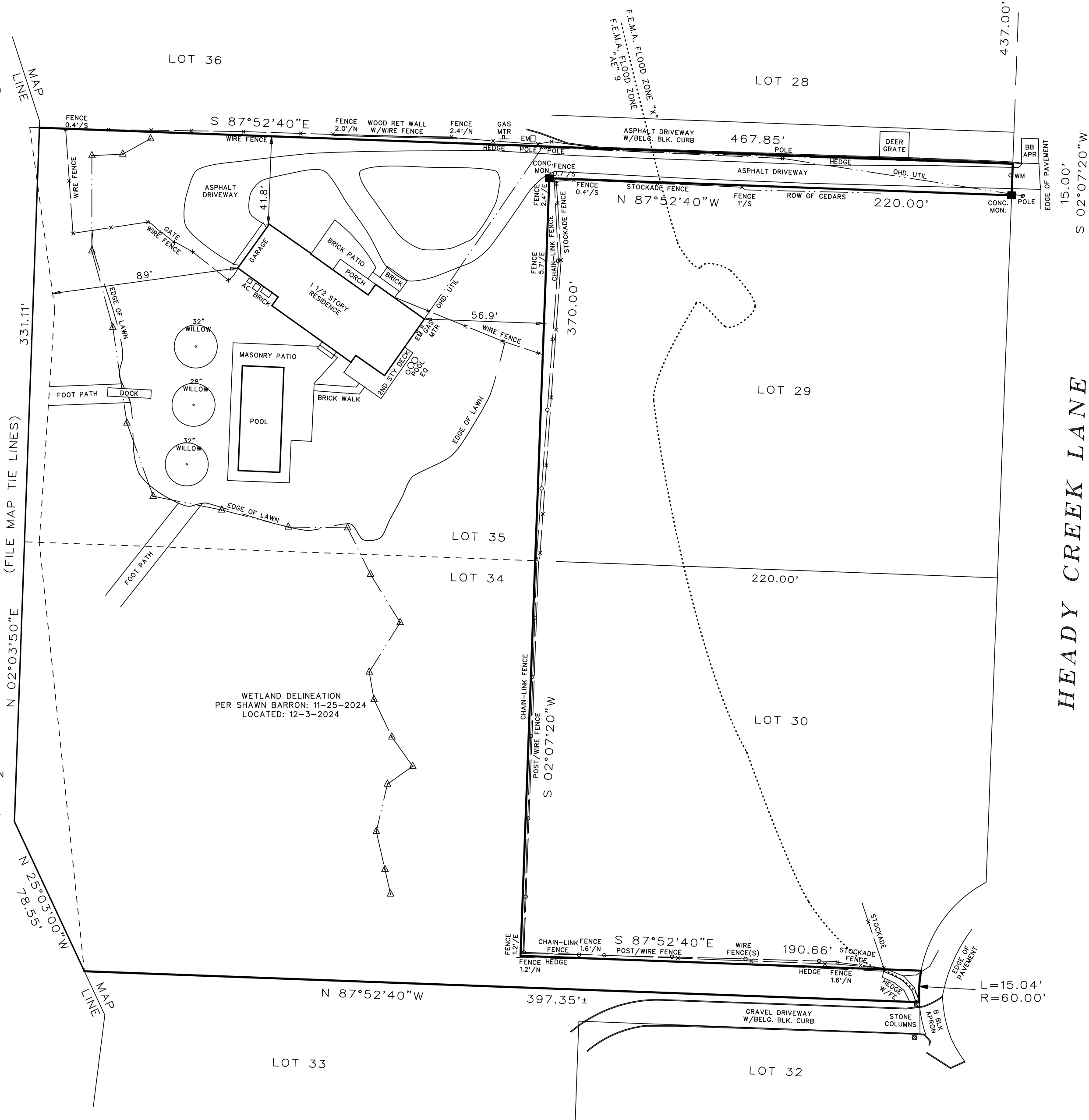
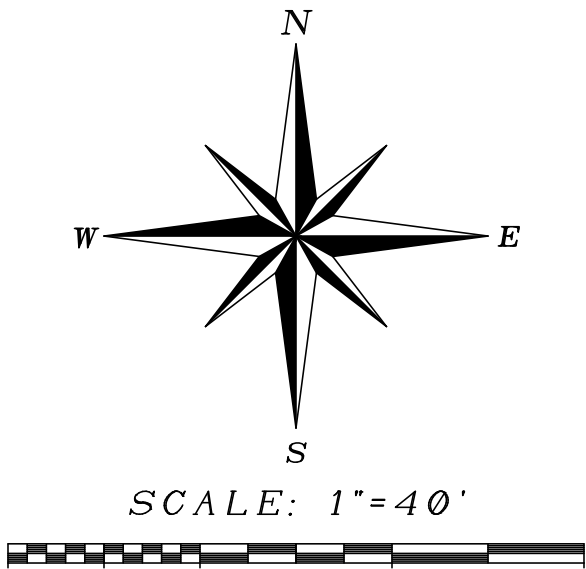

SURVEYED BY:
BARYLSKI LAND SURVEYING
2320 MAIN ST. P.O. BOX 1302
NEWMAN VILLAGE CONDO.
BRIDGEHAMPTON, NEW YORK
(631-537-7944)
DECEMBER 3, 2024