



DATE OF JOB	2021.05.10
DATE OF JOB	JUNE 2021
DATE OF JOB	21/06/2021

Notes: ALL SUBSURFACE STRUCTURES; WATER SUPPLY, SANITARY SYSTEMS, DRAINAGE, DRYWELLS AND UTILITIES, SHOWN ARE FROM FIELD OBSERVATIONS AND OR DATA OBTAINED FROM OTHERS. THE EXISTENCE OF RIGHTS OF WAY AND/OR EASEMENTS OF RECORD IF ANY, NOT SHOWN ARE NOT GUARANTEED.

UNAUTHORIZED ALTERATION OR ADDITION TO THIS SURVEY IS A VIOLATION OF SECTION 7209 OF THE NEW YORK STATE EDUCATION LAW. COPIES OF THIS SURVEY MAP NOT BEARING THE LAND SURVEYOR'S INKED SEAL OR EMBOSSED SEAL SHALL NOT BE CONSIDERED TO BE A VALID TRUE COPY. GUARANTEES INDICATED HEREON SHALL RUN ONLY TO THE PERSON FOR WHOM THE SURVEY IS PREPARED, AND ON HIS BEHALF TO THE TITLE COMPANY, GOVERNMENTAL AGENCY, AND LENDOR INSTITUTION LISTED HEREON, AND TO THE ASSIGNEES OF THE LENDOR INSTITUTION. GUARANTEES ARE NOT TRANSFERABLE.

Premises known as:
#1 PANDION ROAD

ADD TOPOGRAPHY 8/23/21
DATUM NAVD 1988
SITE PLAN 02/07/2022

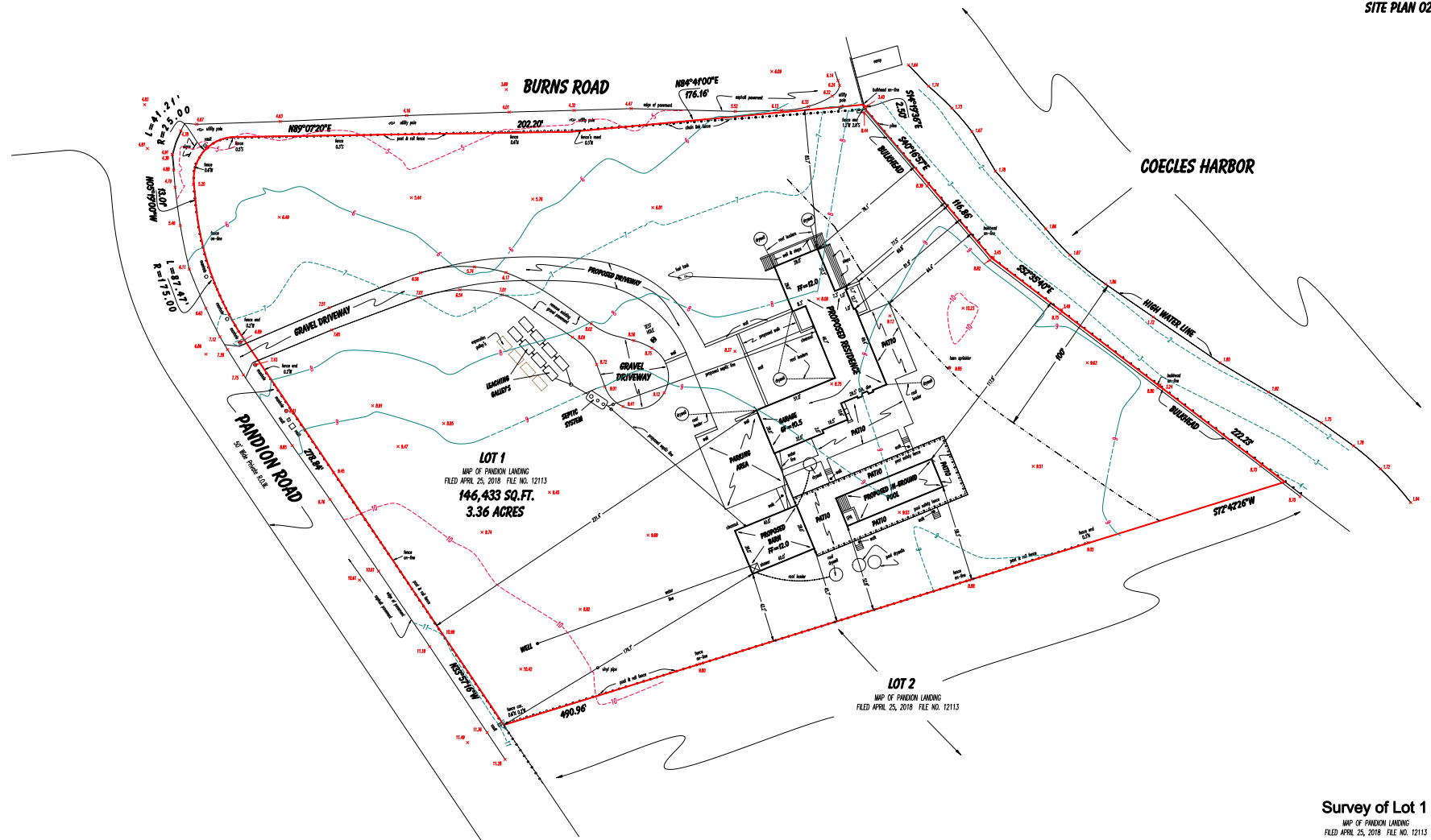



LAND SURVEYING
Mintoville@aol.com
SUBDIVISIONS
TRUE & MORTGAGE SURVEYS
TOPOGRAPHIC SURVEYS
SITE PLANS

John Minto, L.S. Jacqueline Marie Minto, L.S.
LICENSED PROFESSIONAL LAND SURVEYOR LICENSED PROFESSIONAL LAND SURVEYOR
NEW YORK STATE ID. NO. 8888 NEW YORK STATE ID. NO. 8108

Phone: (631) 724-4832
P.O. Box 1408 Smithtown, N.Y. 11787

Prepared for:
Josh Greenwald



Survey of Lot 1
MAP OF PANDION LANDING
FILED APRIL 25, 2018 FILE NO. 12113
Situated on
Shelter Island
Town of Shelter Island
Suffolk County, New York
Tax Map #700-16-01-5.002
June 2, 2021 Scale 1"= 30'
GRAPHIC SCALE



(IN FEET)
1 inch = 30 ft.