

Survey

149 Hampton Rd, Southampton

8366-B6593

CD# 16013

SUFFOLK COUNTY TAX MAP

ISSUED TO: HILDPRETH REAL ESTATE ADVISORS LLC (THIS)

DISTRICT 0904
SECTION 007.00
BLOCK 02.00
PARCEL 019.001

now or formerly: Peter & Hilary M Collins

■ INDICATES MONUMENT
▲ INDICATES STAKE

now or formerly: Deirdre Jordan & Katherine Tognino

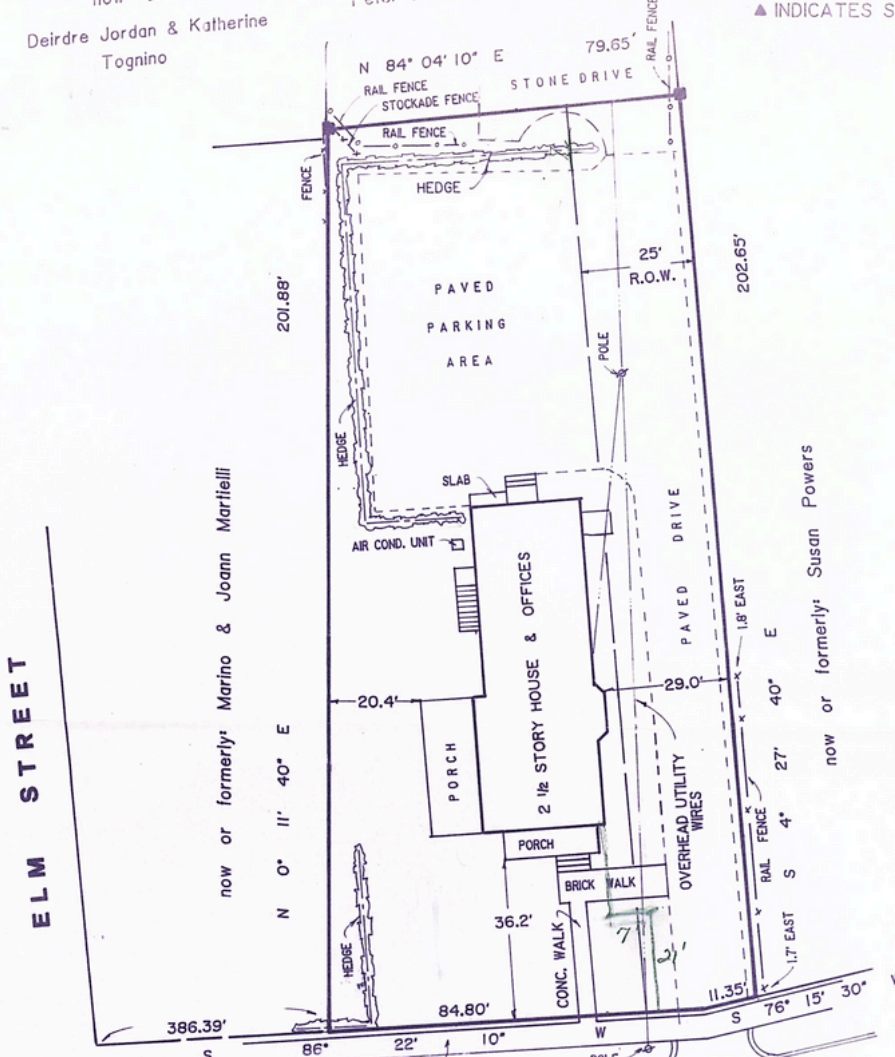

UNAUTHORIZED ALTERATION OR ADDITION TO A SURVEY MAP BEARING A LICENSED LAND SURVEYOR'S SEAL IS A VIOLATION OF SECTION 2009, DIVISION 2, OF THE NEW YORK EVIDENCE LAW.

COPIES OF THIS SURVEY MAP NOT BEARING THE LAND SURVEYOR'S GREEN INKED SEAL OR EMBROIDERED SEAL SHALL NOT BE CONSIDERED TO BE A VALID TRUE COPY.

CERTIFICATIONS INDICATED HEREON SIGNIFY THAT THIS SURVEY WAS PREPARED IN ACCORDANCE WITH THE EXISTING CODE OF PRACTICE FOR LAND SURVEYS ADMITTED BY THE NEW YORK STATE ASSOCIATION OF PROFESSIONAL LAND SURVEYORS. SAID CERTIFICATIONS SHALL RUN ONLY TO THE PERSON FOR WHOM THE SURVEY IS PREPARED, AND ON HIS BEHALF TO THE TITLE COMPANY, GOVERNMENTAL AGENCY AND LENDING INSTITUTION LISTED HEREON, AND TO THE AGENTS OF THE LENDING INSTITUTION. CERTIFICATIONS ARE NOT EXTENSIBLE TO ADDITIONAL INSTITUTIONS OR SUBSEQUENT OWNERS.



SURVEYED: AUGUST 3, 1994

Lester Holden
LESTER HOLDEN L.S. No. 49548
S.H.W. AND S., LAND SURVEYORS, P.C.
SQUIRES · HOLDEN · WEISENBACHER · SMITH
LAND SURVEYORS ~ ENGINEERS
SOUTHAMPTON ~ NEW YORK

SURVEY OF PROPERTY FOR
DOROTHEA A. DONALDSON
SITUATE
INC. VILLAGE OF SOUTHAMPTON

TOWN OF SOUTHAMPTON
SUFFOLK COUNTY, N.Y.
AREA = 17,805 SF (0.409 AC.)

SCALE 1" = 30'

BOOK	PAGE
635	P. 11 & 12
412	107-110
193	65

Floor plan, furniture and fixture measurements and dimensions are approximate and not for illustrative purposes only. The representative gives no guarantee, warranty or representation as to the accuracy and completeness of the floor plan.



HAMPTONS COMMERCIAL REAL ESTATE TEAM

Apprx Acreage: 0.41