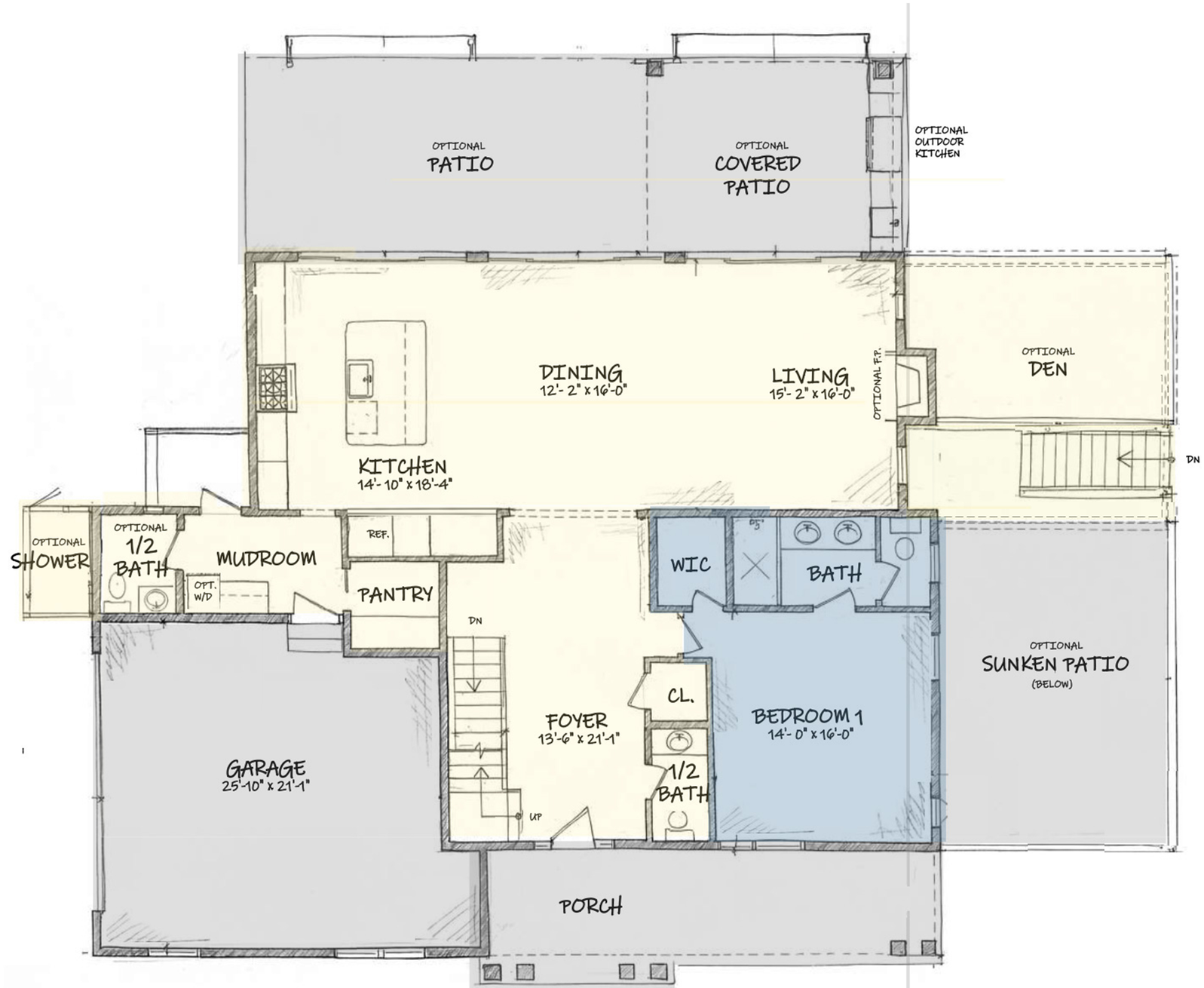

1.Lower Level	1,544 + 180 Bonus room =	1,724
2.First Floor	1,614 + 180 Bonus room =	1,794
3.Second Floor	1,775 + 180 Bonus room =	1,955
Total:	4,933sf	5,473sf

1.Lower Level	1,544 + 180 Bonus room =	1,724
2.First Floor	1,614 + 180 Bonus room =	1,794
3.Second Floor	1,775 + 180 Bonus room =	1,955
Total:	4,933sf	5,473sf

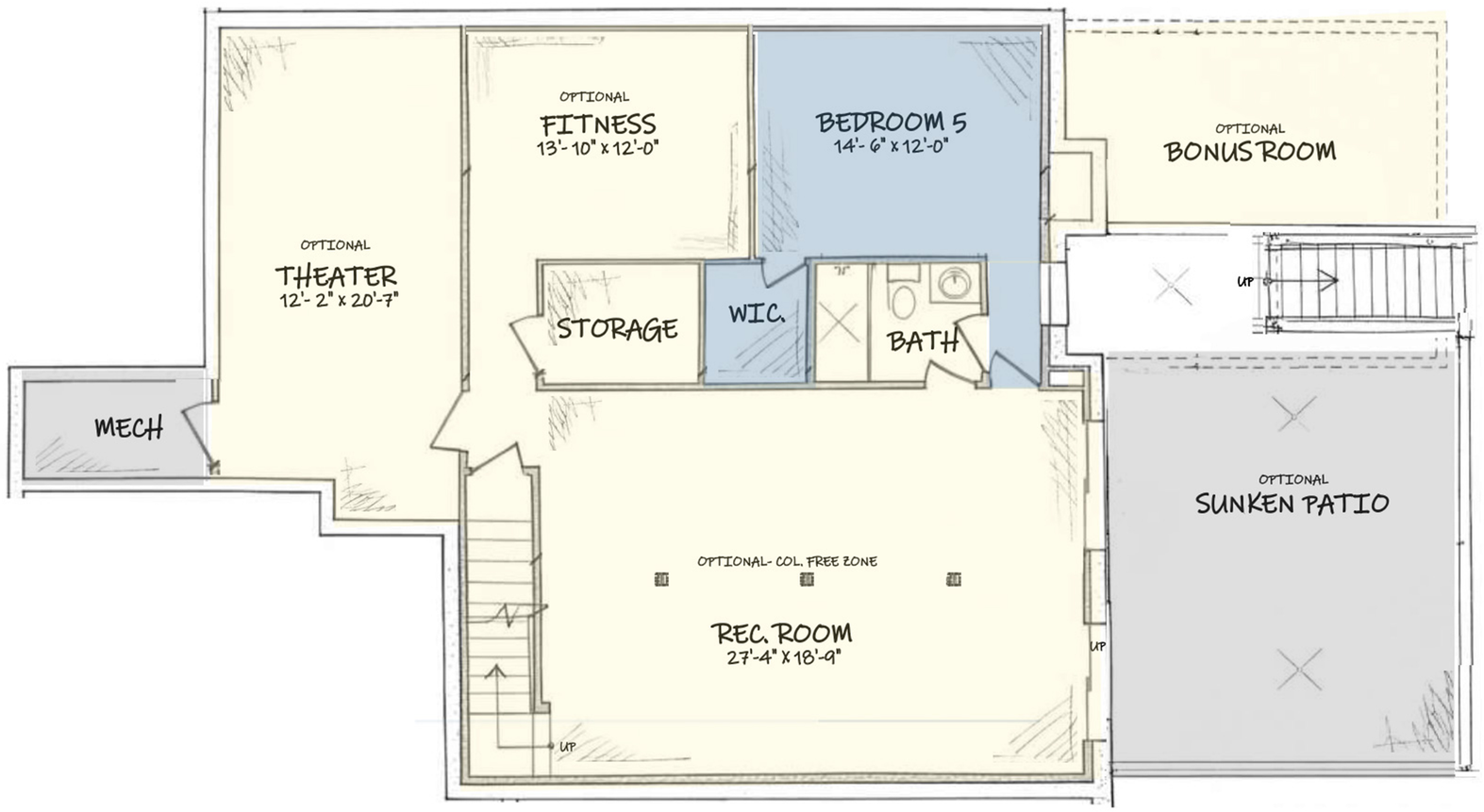

1.Lower Level	1,544 + 180 Bonus room =	1,724
2.First Floor	1,614 + 180 Bonus room =	1,794
3.Second Floor	1,775 + 180 Bonus room =	1,955
Total:	4,933sf	5,473sf