

DISTRICT	0900
SECTION	096.00
BLOCK	03.00
PARCEL	044.000

LAKEVIEW COURT

LAKEVIEW COURT

LITTLE FRESH POND ROAD

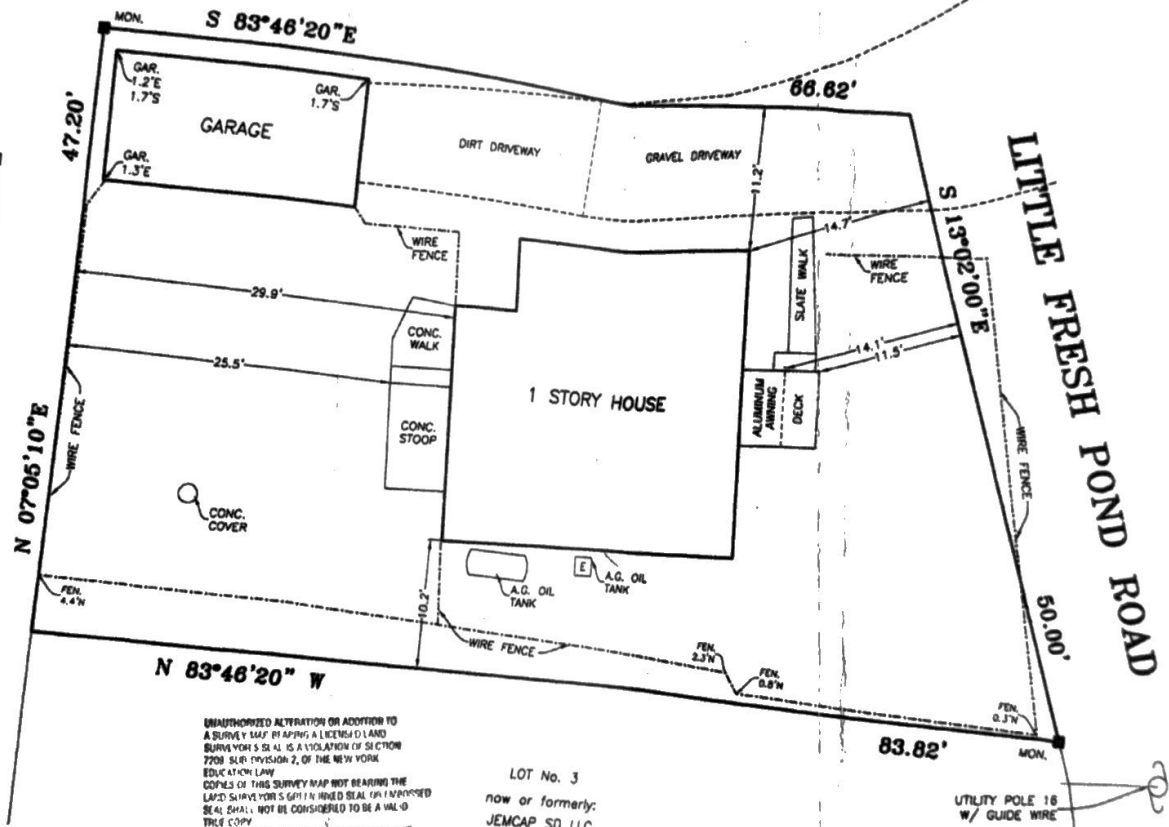

MAP OF LOT No. 4  
 BLOCK "A"  
 SUBDIVISION MAP OF  
**HAMPTON HEIGHTS**  
 MAP No. 524 ~ FILED: SEPT. 21, 1931  
 FOR  
**KERRIE O'KUNEWICZ**  
 SITUATE  
**NORTH SEA**  
 TOWN OF SOUTHAMPTON  
 SUFFOLK COUNTY, NEW YORK  
 AREA = 3,550 S.F. (0.081 ACRE)  
 SCALE: 1" = 10'

UNAUTHORIZED ALTERATION OR ADDITION TO A SURVEY MAP BY TAPPING A LICENSED LAND SURVEYOR'S SEAL IS A VIOLATION OF SECTION 2208 SUB-PROVISION 2, OF THE NEW YORK EDUCATION LAW  
 COPIES OF THIS SURVEY MAP NOT BEARING THE SAID SURVEYOR'S GIFTED INKED SEAL OR APPROVED SEAL SHALL NOT BE CONSIDERED TO BE A VALID TRUE COPY  
 CERTIFICATIONS INDICATED HEREON SUPPLY THAT THIS SURVEY WAS PREPARED BY A COMPANY WITH THE EXISTING CODE OF PRACTICE FOR LAND SURVEYING ACCEPTED BY THE NEW YORK STATE ASSOCIATION OF PROFESSIONAL LAND SURVEYORS. SAID CERTIFICATIONS SHALL BE VALID FOR THE PERSON FOR WHOM THE SURVEY IS PREPARED AND ONLY APPLICABLE TO THE TITLE COMPANY, GUYTON CAPITAL ACQUISITION AND LEADERSHIP INVESTMENT GROUP, ADD TO THE ASSIGNEE'S OF THE LEASING INSTITUTION. CERTIFICATIONS ARE NOT TRANSFERABLE TO ADDITIONAL INSTITUTIONS OR SUBJECTS OF THE SAME.

LOT No. 3  
 now or formerly:  
 JEMCAP SD LLC



LESTER HOLDEN, L.S. 49548  
 S. H. W. and S. LAND SURVEYORS, P.C.  
**SQUIRES HOLDEN, WEISENBACHER & SMITH**  
 LAND SURVEYING ~ LAND PLANNING ~ ENGINEERING

NOTE:  
 1. SUBJECT PARCEL LIES IN THE STORMWATER