

SUFFOLK COUNTY DEPARTMENT OF HEALTH SERVICES
 APPROVAL OF CONSTRUCTED WORKS FOR
 A SINGLE FAMILY RESIDENCE
 Date **AUG 20 2003** H.S. Ref. No. **R03-99-0211**

The sewage disposal and water supply facilities at this location have been inspected and/or certified by this Department or other agencies and found to be satisfactory FOR A SINGLE FAMILY RESIDENCE OF **4** BEDROOMS.

Walter J. Gilbert
 Walter J. Gilbert, P.E., Chief
 Office of Wastewater Management

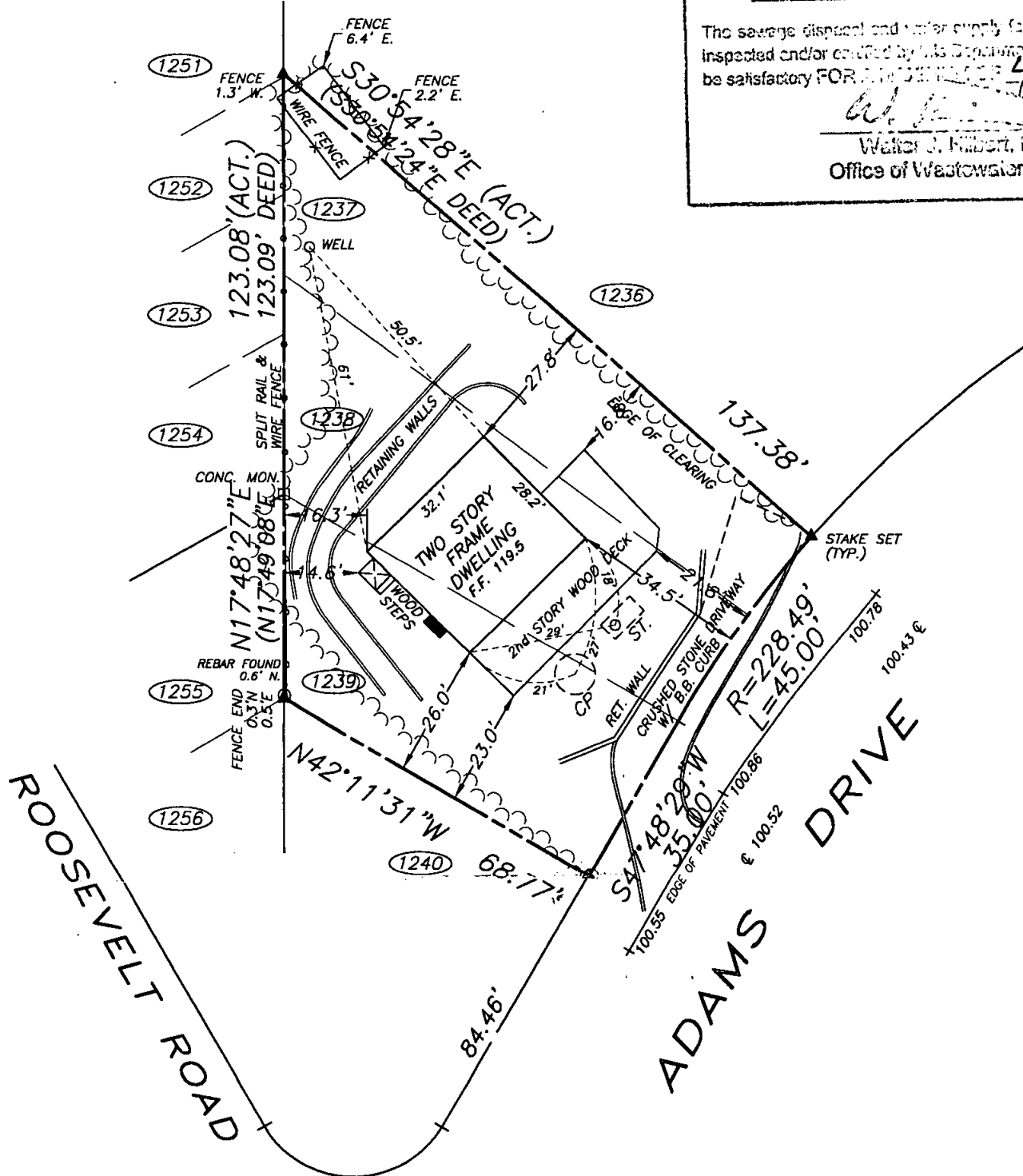

AREA: 8,983 Sq.Ft. = 0.206 Ac.
 MAXIMUM ALLOWABLE BUILDING COV'G.: 1,796 S.F. = 20%
 BUILDING COV'G.: 916 S.F. = 10.1%
 MAXIMUM ALLOWABLE TOT. LOT COV'G.: 4,491 S.F. = 50%
 TOTAL LOT COV'G.: 1,602 S.F. = 17.8%
 CLEARING AREA: 8,049 S.F. = 89.6%

RECEIVED
 SUFFOLK COUNTY
 AUG 18 2003

**SURVEY OF
 LOTS 1237-1239 INCLUSIVE**
 MAP OF
 MONTAUK BEACH, HITHER HILLS
 SECTION, MAP No. 2
 SITUATE AT
 MONTAUK
 TOWN OF EAST HAMPTON
 SUFFOLK COUNTY, NEW YORK

SCALE: 1"=30' DATE: MAY 12, 1999
 S.C.T.M. DIST. 300 SEC. 45 BLK. 1 LOT 15

FILE NO. 1968
 MAP NO. 1315
 F: JULY 11, 1940

REVISIONS:
 REV. PER SC DHS 11/5/99
 CHK. T. H. DATA, ADD
 SAN. SECT. 12/20/99
 ADD RET. WALL & SAN. DETAILS
 PER S.L. MARESCA 05/24/2001
 STAKE PROP. HSE. 06/19/2001
 RESTK. NEW HSE. LOC. 06/25/2001
 CHANGE PROP. HSE. 01/31/2002
 STAKE PROP. HSE. 02/28/2002
 STAKE PROPERTY COR'S
 06/13/2002
 UNDER CONSTRUCTION 12/17/2002
 FINAL 07/27/2003

CERTIFIED TO:
 CHARLTON H. CALHOUN, III
 WEBSTER BANK
 FIDELITY NATIONAL TITLE INSURANCE
 COMPANY, TITLE No. FNT99-21411

EASEMENTS AND/OR SUBSURFACE STRUCTURES RECORDED OR UNRECORDED ARE NOT GUARANTEED UNLESS PHYSICALLY EVIDENT ON THE PREMISES AT THE TIME OF THE SURVEY. GUARANTEES INDICATED HEREON SHALL RUN ONLY TO THE PERSON(S) FOR WHOM THE SURVEY IS PREPARED, AND ON HIS BEHALF TO THE TITLE COMPANY, GOVERNMENTAL AGENCY AND LENDING INSTITUTIONS LISTED HEREON, AND TO THE ASSIGNEES OF THE LENDING INSTITUTION. GUARANTEES ARE NOT TRANSFERABLE TO ADDITIONAL INSTITUTIONS OR SUBSEQUENT OWNERS. THE OFFSETS (OR DIMENSIONS) SHOWN HEREON FROM THE STRUCTURES TO THE PROPERTY LINES ARE FOR A SPECIFIC PURPOSE AND USE AND THEREFORE ARE NOT INTENDED TO GUIDE THE ERECTION OF FENCES, RETAINING WALLS, POOLS, PATIOS, PLANTING AREAS, ADDITIONS TO BUILDINGS AND ANY OTHER CONSTRUCTION. UNAUTHORIZED ALTERATION OR ADDITION TO THIS SURVEY IS A VIOLATION OF SECTION 7209 OF THE NEW YORK STATE EDUCATION LAW. COPIES OF THIS SURVEY MAP NOT BEARING THE LAND SURVEYORS SIGNATURE AND RED INK OR EMBOSSED SEAL SHALL NOT BE CONSIDERED A TRUE VALID COPY.



PAT T. SECCAFICO
 PROFESSIONAL LAND SURVEYOR, P.C.

- SUCCESSOR TO -
 DONALD TASE, L.S.
 RICHARD WILHELM AND ASSOCIATES
 PROFESSIONAL LAND SURVEYORS
 NORTHSTAR SURVEYING, P.C.
 PAUL T. CANALIZO, L.S., ROBERT A. KART, L.S.
 GOOD GROUND SURVEYORS, P.C.

107-4 W. Montauk Highway
 Hampton Bays, NY 11946
 PHONE: (631) 728-5330
 FAX: (631) 728-6707

328A Main Street
 Center Moriches, NY 11934
 PHONE: (631) 878-0120
 FAX: (631) 878-7190

N.Y.S. LIC. NO. 049287
 COPYRIGHT - 2002 PAT T. SECCAFICO P.L.S., P.C.