

**MAP OF LOT 8 & PART OF LOT 9  
BLOCK 197**

**SUBDIVISION NO. 7**

MONTAUK BEACH DEVELOPMENT CORP.  
SOUTH PORTION OF WEST LAKE RESIDENTIAL SECTION  
FILED MAY 6, 1927 AS MAP 1017

**SITUATE**

MONTAUK, TOWN OF EAST HAMPTON  
SUFFOLK COUNTY, NY  
SCALE 1" = 40'

TAX MAP REF: 0300-19-07-33.7  
LOT AREA: 29,006.91 SQ FT  
OR 0.665 ACRE

LOT AREA:	29,006.91 SQ FT
LOT COVERAGE PERMITTED:	5,801 SQ FT 20%
EXISTING:	1,364 SQ FT
PROPOSED:	N/A
TOTAL LOT COVERAGE PERMITTED:	14,503 SQ FT 50%
EXISTING:	2,559 SQ FT
PROPOSED:	N/A
CLEARING PERMITTED:	17,251 SQ FT OR N.R.S.P.
EXISTING:	12,255 SQ FT
PROPOSED:	N/A

CERTIFIED TO:  
**Alice Logie**

GEORGIA PLACE

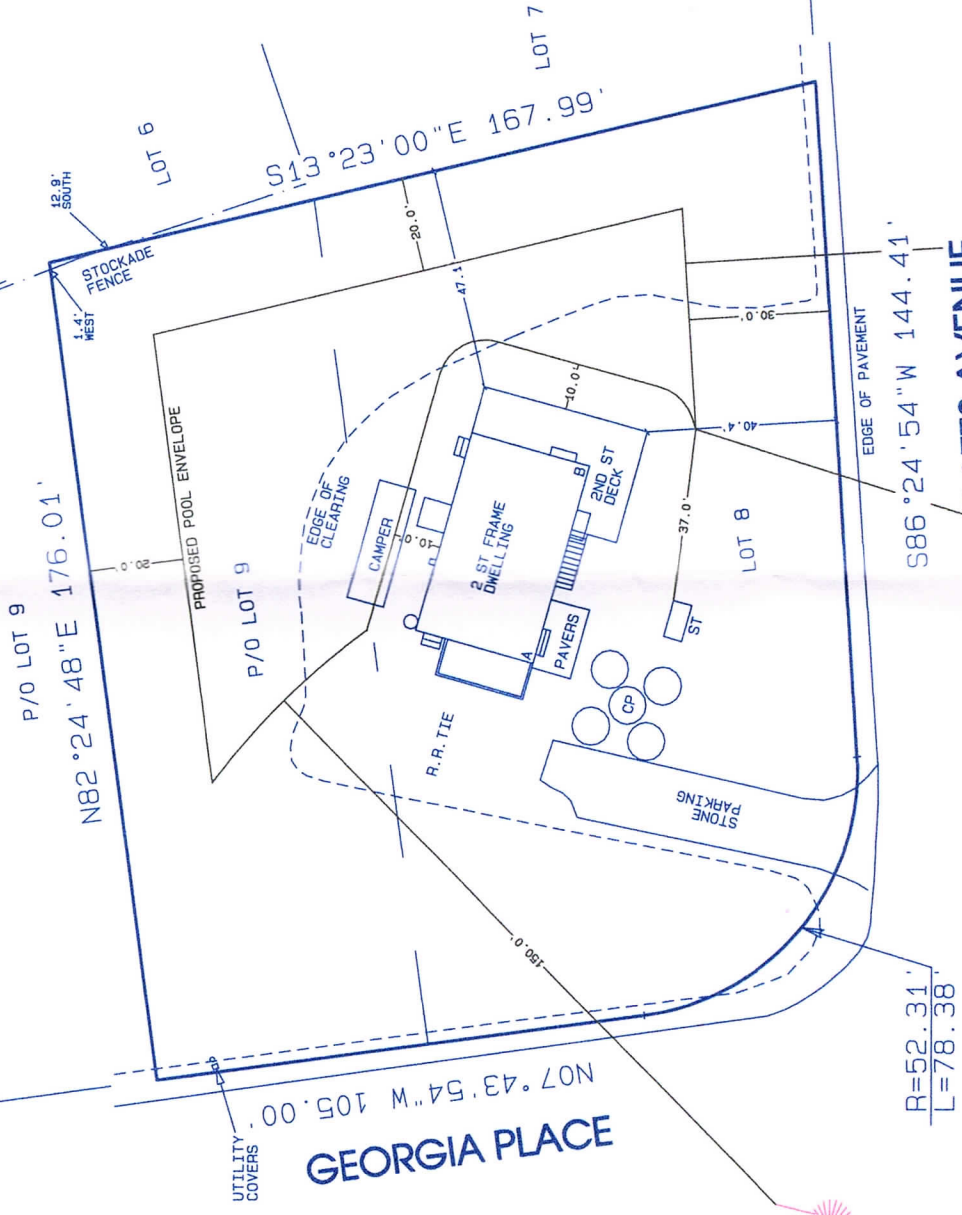

EXISTING SANITARY LOCATION AS PER OTHERS

	A	B
ST	32.0'	38.0'
CP	22.0'	52.0'

WETLANDS AS PER E.C.H. PLAN, DEPT. 12/1/15

WETLANDS AS PER E.C.H. PLAN, DEPT. 12/1/15

WETLANDS AS PER E.C.H. PLAN, DEPT.

EASEMENTS, RIGHT OF WAYS UNDERGROUND UTILITIES AND OR SANITARY FACILITIES NOT VISIBLE AT THE TIME OF SURVEY HAVE NOT BEEN SHOWN, LOCATED AND/OR GUARANTEED

Unauthorized alteration or addition to this survey is a violation of section 7209 of the New York State Education Law. Copies of this survey map not bearing the land surveyor's inked seal or embossed seal shall not be considered to be a valid copy. Guarantees or certifications indicated hereon shall run only to the person for whom the survey is prepared and on his behalf to the title company, government agency and lending institution. Guarantees or certifications are not transferable to additional institutions or subsequent owners.

**SURVEYED OCTOBER 22, 2025  
JAMES P. WALSH, LAND SURVEYOR PC  
MONTAUK, N. Y.**