

SUFFOLK COUNTY  
DEPT. OF HEALTH  
FEB 3 10 47 AM '92

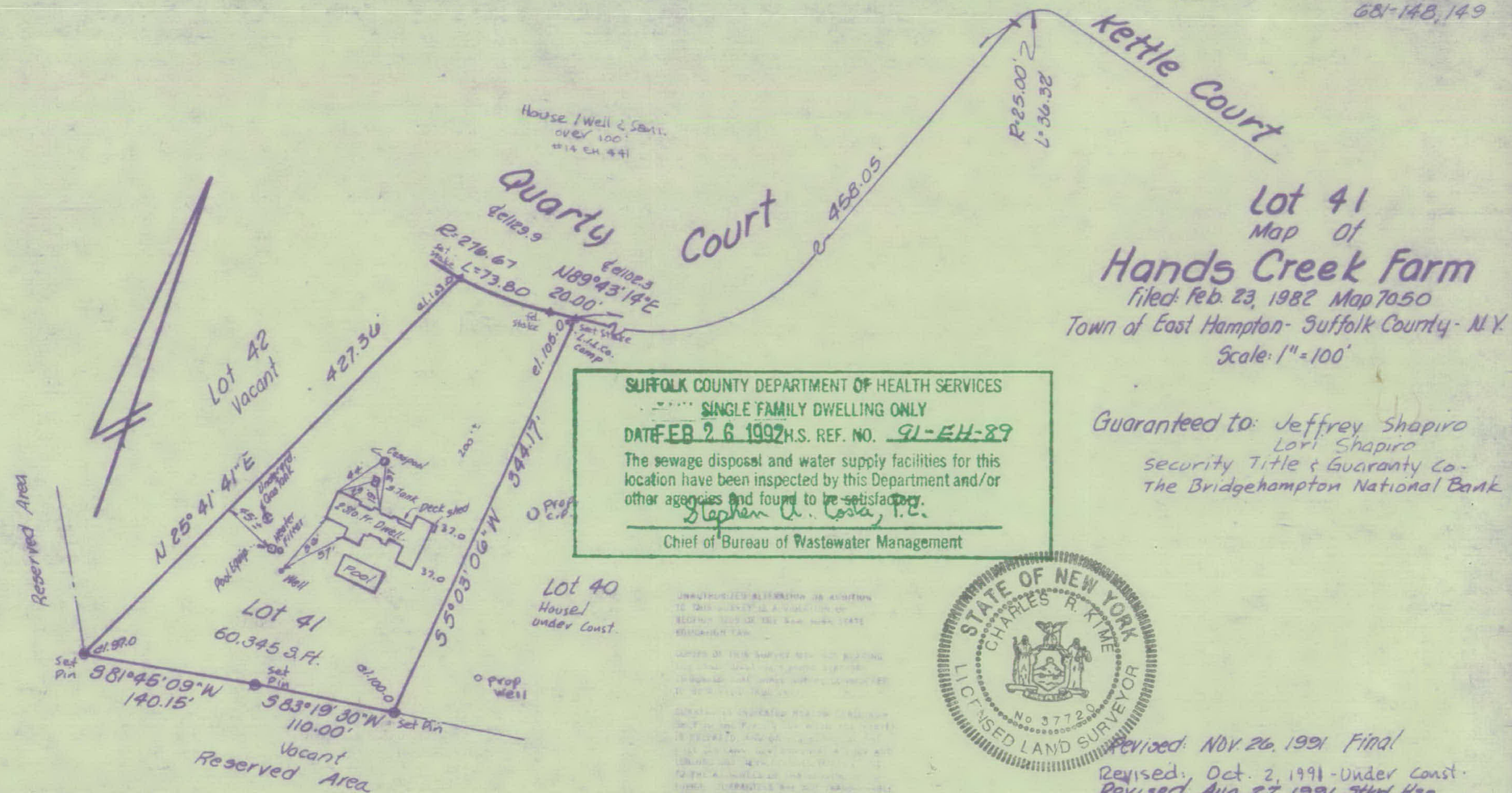

**Lot 41**  
Map of  
**Hands Creek Farm**  
Filed: Feb. 23, 1982 Map 7050  
Town of East Hampton - Suffolk County - N.Y.  
Scale: 1" = 100'

**SUFFOLK COUNTY DEPARTMENT OF HEALTH SERVICES**  
SINGLE FAMILY DWELLING ONLY  
DATE FEB 26 1992 H.S. REF. NO. 91-EH-89  
The sewage disposal and water supply facilities for this location have been inspected by this Department and/or other agencies and found to be satisfactory.  
*Stephen A. Cosa, P.E.*  
Chief of Bureau of Wastewater Management

Guaranteed to: Jeffrey Shapiro  
Lori Shapiro  
Security Title & Guaranty Co.  
The Bridgehampton National Bank



UNAUTHORIZED ALTERATION OR ADDITION TO THIS SURVEY IS A VIOLATION OF SECTION 1205 OF THE REAL PROPERTY LAW AND IS SUBJECT TO PENALTY.  
COPIES OF THIS SURVEY MAY BE OBTAINED FROM THE SURVEYOR'S OFFICE OR FROM THE COUNTY CLERK'S OFFICE.  
SURRENDERED TO THE COUNTY CLERK FOR RECORD AND INDEXING.  
THIS SURVEY WAS MADE IN ACCORDANCE WITH THE PROFESSIONAL STANDARDS AND ETHICS OF THE SURVEYING PROFESSION.  
SEVERAL COPIES OF THIS SURVEY ARE ON FILE IN THE SURVEYOR'S OFFICE.

Revised: NOV 26, 1991 Final  
Revised: Oct. 2, 1991 - Under Const.  
Revised: Aug. 27, 1991 Stkd. Hsc.  
Revised: July 15, 1991 - Guar.  
Revised: July 8, 1991 - Set stakes  
Surveyed: July 5, 1991

*Charles R. Kime*

George H. Walbridge Co.  
Land Surveyors & Land Planners  
East Hampton, Long Island, N.Y.

Note: The existence of right of ways and/or easements of record, if any, not shown are not guaranteed.