

MAP OF PROPERTY

LOTS 51-57
MONTAUK VIEW SECTION 2

Filed: May 12, 1911 - Map No. 597
SITUATE
Town Of East Hampton, Suffolk Co., N.Y.
Scale: 1"=30'
Area: 14,000 S.F. or 0.321 Acres

Prepared For:
Margaret M. Howard

CLEARING
ALLOWED: 10,999 SQ FT
PROPOSED: 9,839 SQ FT

TEST HOLE BY
McDONALD GEOSCIENCE
12/27/05

0.0' 1.0'	BROWN SILTY SAND SM
1.0' 5.0'	PALE BROWN FINE TO COARSE SAND SW
5.0' 10.0'	PALE BROWN FINE TO MEDIUM SAND SP
10.0' 17.0'	PALE BROWN FINE TO COARSE SAND SW

NOTE:

- 1). Unauthorized alteration or addition to a survey map bearing a licensed surveyors seal is a violation of section 7209 of the New York State Education Law.
 - 2). Only copies from the original of this survey map bearing an original land surveyor's ink seal or embossed seal shall be considered to be a valid copy.
 - 3). Certifications indicated hereon shall run only to the person for whom the survey is prepared, and on his/her behalf to the title company, governmental agency and lending institution listed hereon. Certifications are not transferable to additional institutions or subsequent owners. Certifications indicated hereon signify that this survey was prepared in accordance with the existing code of practice for land surveyors adopted by the New York State Association of Professional Land Surveyors.
 - 4). The existence of subsurface improvements or encroachments, or easements, or easements, or restrictions of record, if any, not shown are not certified.
- Datum ASSUMED
S.C.T.M. 0300-167-01-9.1

chk'd tem - 12/22/05

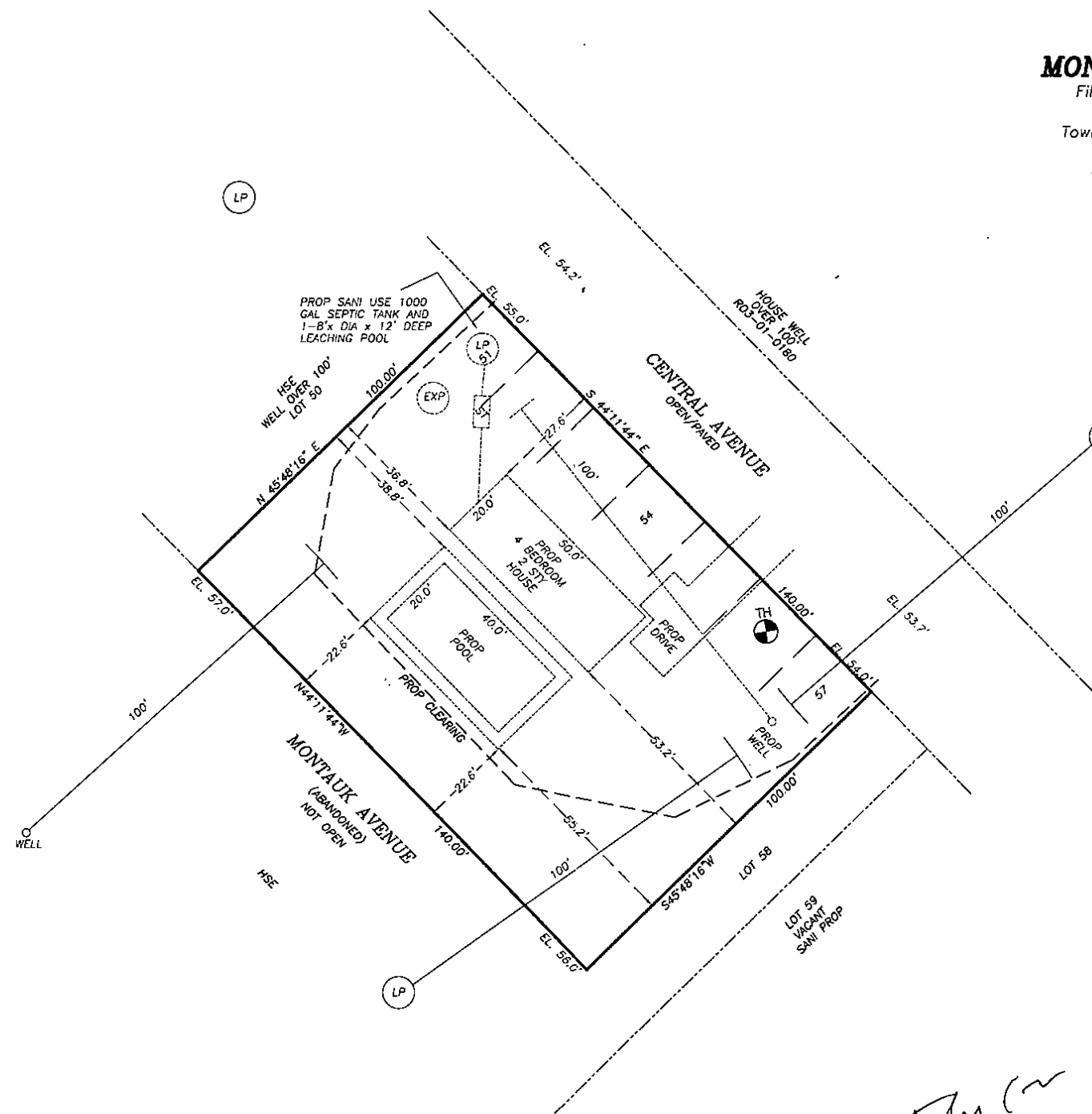

Revised: January 3, 2005 - Test Hole
Map Prepared: December 21, 2005

GEORGE WALBRIDGE SURVEYORS, P.C.
Land Surveyors & Land Planners
300 Pantigo Place - Suite 116
East Hampton, Long Island, N.Y. 11937
Phone: (631) 324-0412 Fax: (631) 324-9849
E-mail: ghsurveyor@aol.com