

SURVEY OF:

PROPERTY LOCATED AT BRIDGEHAMPTON
TOWN OF SOUTHAMPTON
SUFFOLK COUNTY, NEW YORK
S.C.T.M. # 900-69-4-14
AREA = 10,468.0 SF.
SCALE: 1"=20'

NOTE: THE EXISTENCE OF RIGHT OF WAYS,
WETLANDS AND/OR EASEMENTS OF RECORD
IF ANY, NOT SHOWN ARE NOT GUARANTEED.

MAXIMUM ALLOWABLE LOT COVERAGE
20% X 10,468.0 = 2,093.6 SF.
EXISTING LOT COVERAGE = 2,054 SF.



CHESTER AVENUE

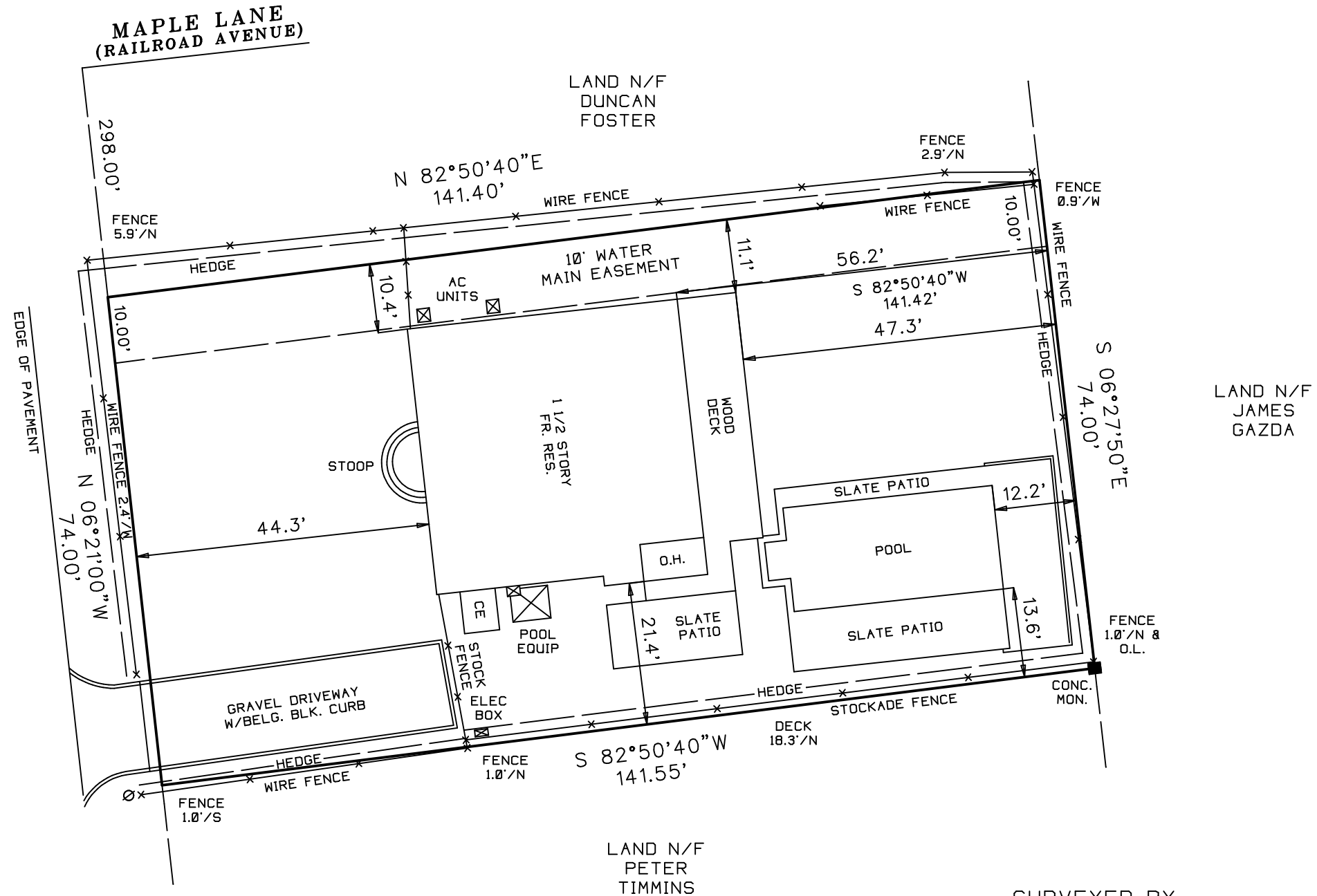

UNAUTHORIZED ALTERATION OR ADDITION TO THIS SURVEY IS A VIOLATION OF SECTION 7209 OF THE NEW YORK STATE EDUCATION LAW. COPIES OF THIS SURVEY MAP NOT BEARING THE LAND SURVEYORS INKED OR EMBOSSED SEAL SHALL NOT BE CONSIDERED TO BE A VALID TRUE COPY. GUARANTEES OR CERTIFICATIONS INDICATED HEREON SHALL RUN ONLY TO THE PERSON FOR WHOM THE SURVEY IS PREPARED, AND ON HIS BEHALF TO THE TITLE COMPANY, GOVERNMENTAL AGENCY AND LENDING INSTITUTION LISTED HEREON, AND TO THE ASSIGNEES OF THE LENDING INSTITUTION. GUARANTEES OR CERTIFICATIONS ARE NOT TRANSFERABLE TO ADDITIONAL INSTITUTIONS OR SUBSEQUENT OWNERS.

CERTIFIED TO:
FIRST AMERICAN TITLE INSURANCE COMPANY
TRACY ULLMAN
WILLIAM ULLMAN
4491-F

SURVEYED BY:
PAUL BARYLSKI LAND SURVEYING
PATCHOGUE, NY.
PHONE 631-294-6985
FAX 631-627-3186
PAULBARYLSKI@YAHOO.COM
JANUARY 8, 2021
6-30-2021: ADDED WATER MAIN EASE.
6-15-2022: PROPOSED ADDITIONS
5-21-2024: FINAL SURVEY